



City of Ketchum
Public Works

Addendum to Invitation to Bid

REQUEST FOR BID: Ketchum Springs Water Line Conversion - Phase 4

ADDENDUM NO.: 2

DATE: February 25, 2021

To All Potential Bidders:

This addendum is issued to modify the previously issued Invitation to Bid and/or given for informational purposes, and is hereby made part of the proposal documents. Per the Contract Documents and Specifications the proposal shall acknowledge receipt of any and all addenda, if any, listing the Addenda by number(s) and date(s).

-
1. M and B Traub Trust property conversion added to project. Work includes the addition of two 1" meters and vaults and capping existing services lines.

BID PROPOSAL – SCHEDULE OF ITEMS AND PRICES

Section 6						
No.	Specification Section	Description	Unit	Qty	Unit Price	Bid Amount
6.1	ISPWC 201	Asphalt Removal and Disposal (ISPWC 201)	SY	8		
6.2	SS-3	Saw Cut Asphalt	LF		Incidental to Asphalt Removal and Disposal	
6.2	ISPWC 201	Concrete Removal and Disposal	SY	76		
6.3	SS-4	Saw Cut Concrete	LF		Incidental to Concrete Removal and Disposal	
6.4	ISPWC 802, TYPE II; 202	2" (-) Aggregate Subbase	SY	76		
6.5	ISPWC 802, TYPE I; 202	¾" (-) Aggregate Base	SY	76		
6.6	SS-5	Asphalt Pavement Surface Repair	SY	8		
6.7	SS-5	Diluted Emulsion Asphalt Tack Coat	LS	1	Incidental to Asphalt Surface Repair	
6.8	SS-5	Concrete Surface Repair	SY	76		
6.9	SS-5	Landscape Repair	SY	72		
6.10	ISPWC 401	Cut, Cap, and Abandon Existing Service	EA	2		
6.11	ISPWC 301	Service Trench Excavation: 1", Public (Slurry Backfill)	LF	12		
6.12	SS-6	Service Line: 1" Pipe	LF	12		
6.13	SS-6	Service Connection: 1"	EA	1		
6.14	SS-6	Meter Vault, Existing Service: 1" (Installation Only)	EA	11		
6.15	SS-6	Meter Vault, New Service: 1" (Installation Only)	EA	1		
6.16	SS-6	Meter: 1" Exterior	EA	12	To be procured and installed by City of Ketchum	
6.17	SS-6	Curb Stop: 1"	EA	1		
6.18	MUTCD SS-2	Traffic Control	EA	12		
6.19	SS-1	Mobilization	EA	12		
KETCHUM SPRING WATER LINE CONVERSION- SECTION 6 TOTAL BID AMOUNT						

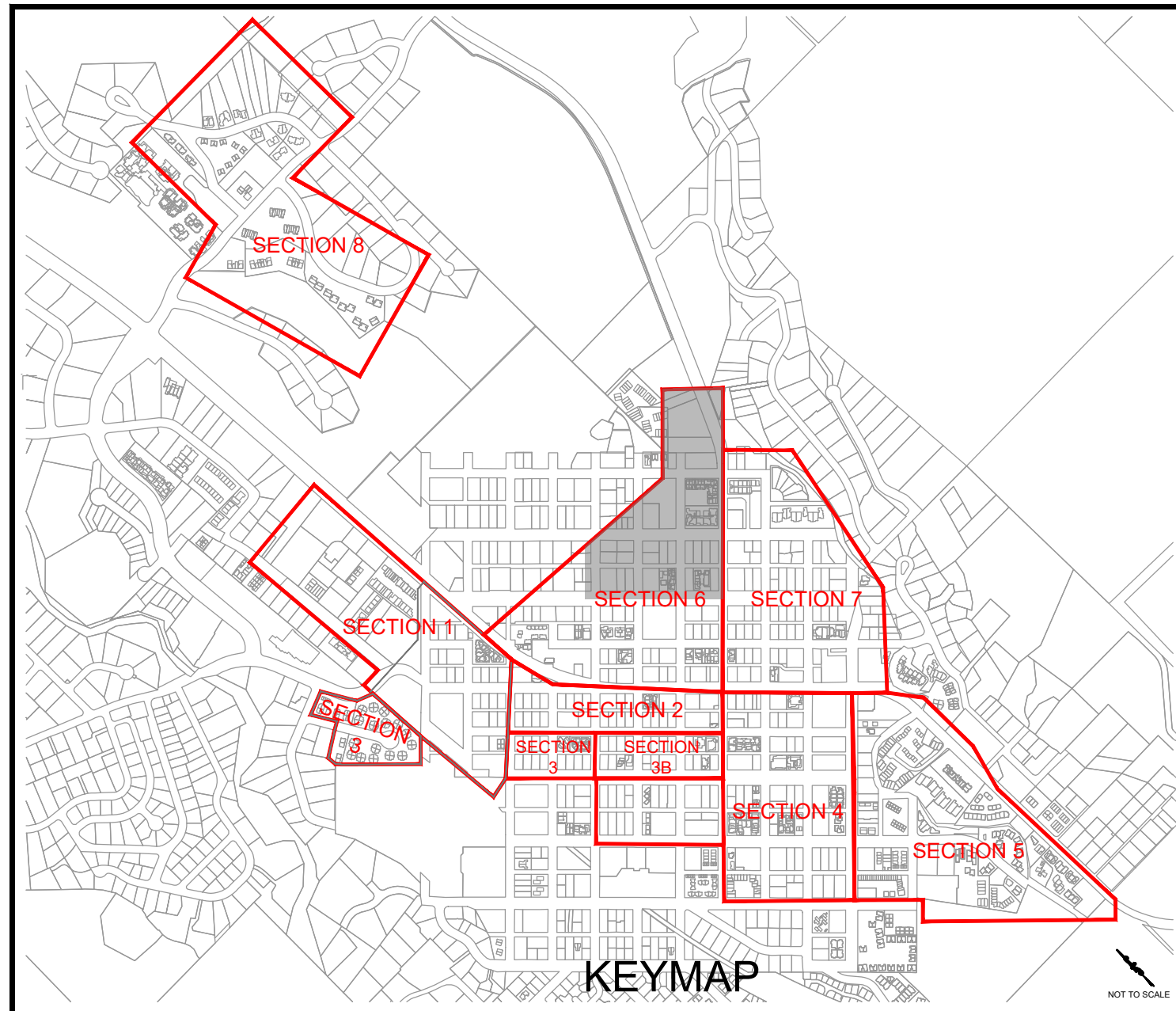

- LEGEND:**
- K.S.L. PROPERTY CONVERTED TO K.C.W.
 - K.S.L. PROPERTY TO BE CONVERTED PRIVATELY (NO BID REQUIRED)
 - K.S.L. PROPERTY TO BE CONVERTED
 - KCW EXISTING K.C. WATER MAIN
 - EXISTING K.C. WATER SERVICE
 - PROPOSED K.C. WATER SERVICE
 - PROPOSED BORED SERVICE LINE
 - PROPOSED EXCAVATED SERVICE LINE
 - KSW EXISTING K.S.L. WATER MAIN
 - EXISTING K.S.L. WATER SERVICE
 - ABANDONED K.S.L. WATER MAIN/SERVICE
 - EXISTING FIRE HYDRANT
 - EXISTING WATER VALVE
 - 1" 1"-INT PROPOSED EXTERIOR WATER METER WITH VAULT
 - 2" 2"-INT PROPOSED INTERIOR WATER METER
 - 1" 2" PROPOSED MULTI-WATER METER WITH PRECAST CONCRETE VAULT
 - EXISTING SEWER MAIN
 - PROPOSED ASPHALT REPAIR
 - PROPOSED CONCRETE SIDEWALK REPAIR
 - PROPOSED LANDSCAPE REPAIR

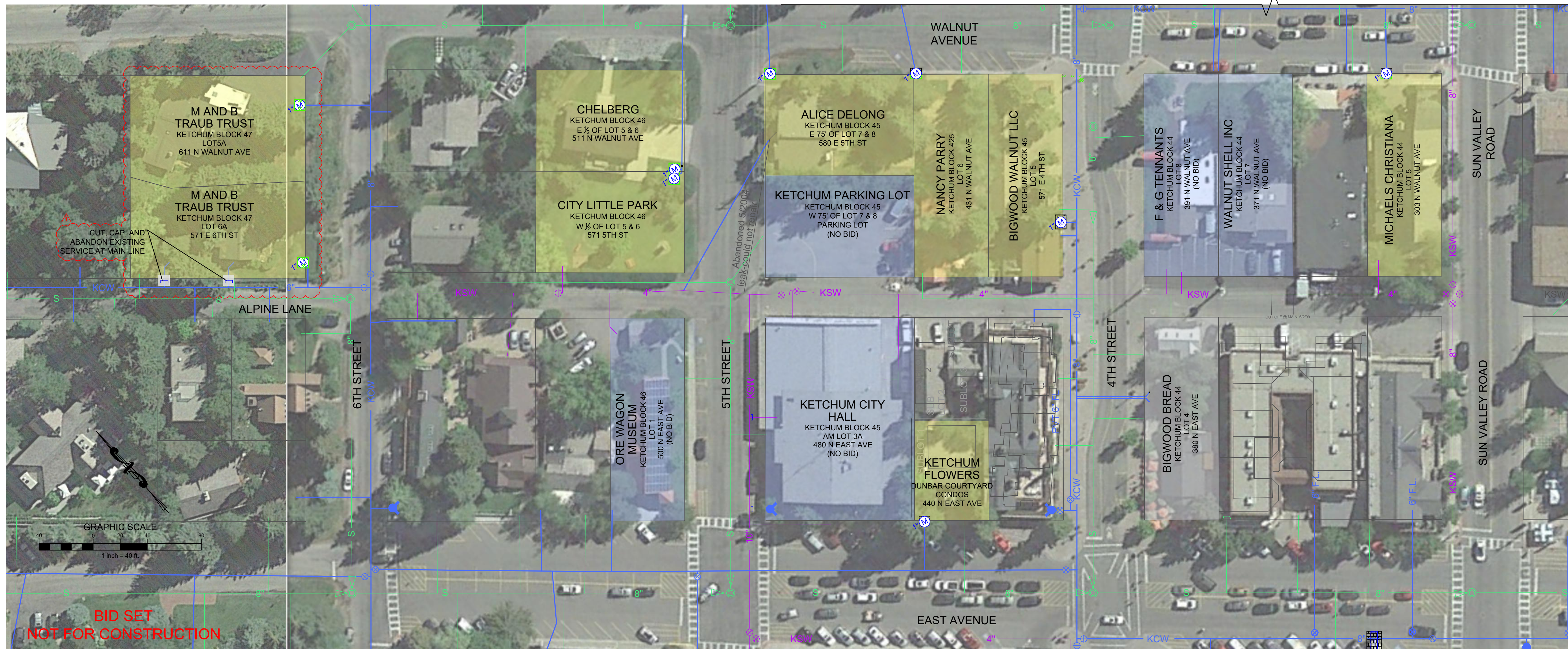
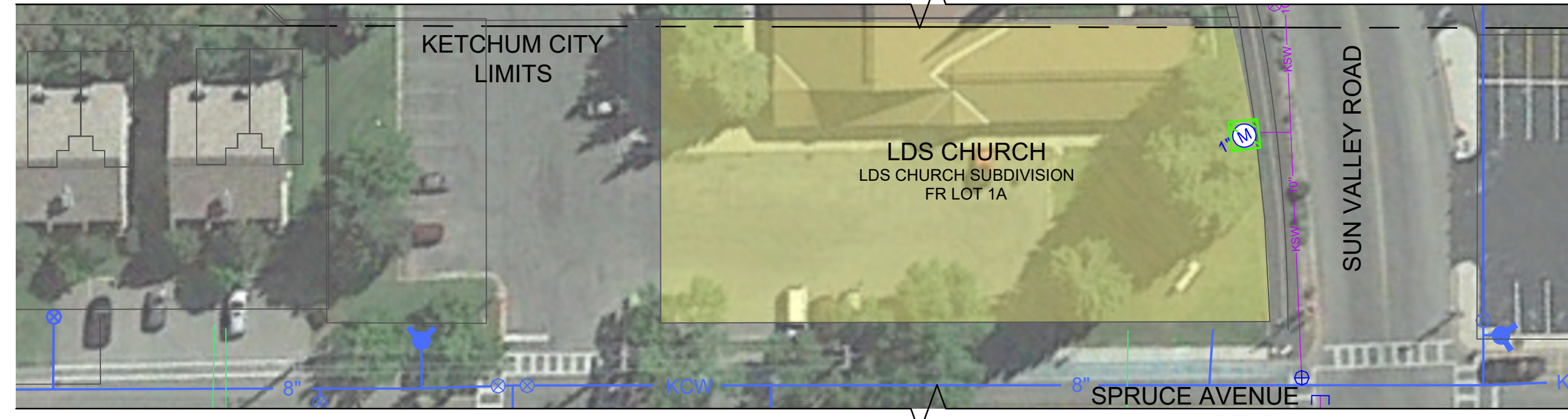
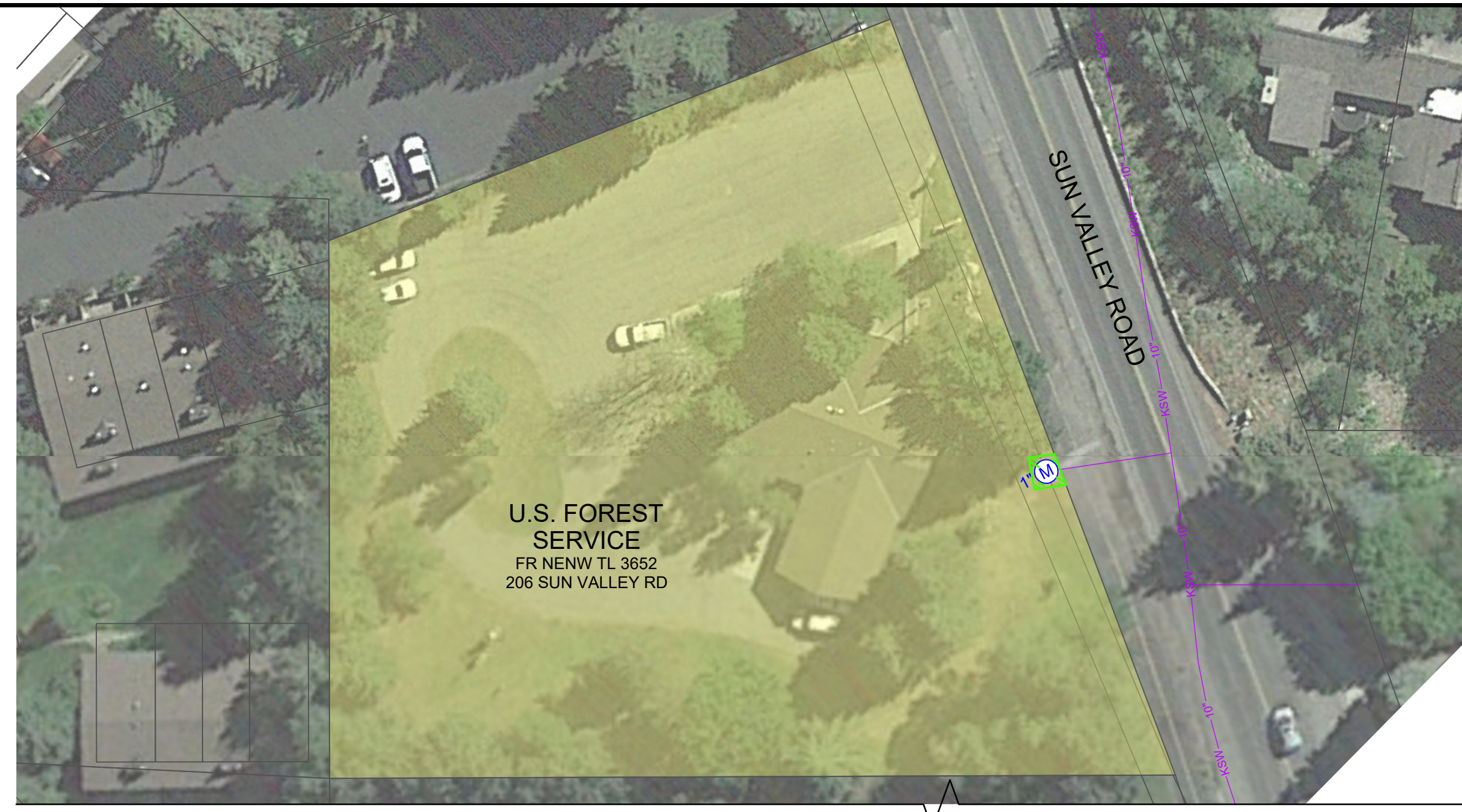

**BID SET
NOT FOR CONSTRUCTION**

**KETCHUM SPRING WATER LINE CONVERSION
SECTION 6 SOUTHEAST**
LOCATED WITHIN SECTION 13, T-4 N., R-17 E., & SECTION 18, T-4 N., R. 18 E., CITY OF KETCHUM, BLAINE COUNTY, IDAHO
PREPARED FOR THE CITY OF KETCHUM

ORIGINAL SIGNED BY SAMANTHA STAHLNECKER
DATE ORIGINAL SIGNED: 02/24/2021
PROFESSIONAL ENGINEER LICENSED 17618 STATE OF IDAHO SAMANTHA STAHLNECKER
ORIGINAL ON FILE AT OFFICE OF GALENA ENGINEERING (HAILEY, ID)

SKS DESIGNED BY
FRM DRAWN BY
SKS CHECKED BY

GALENA ENGINEERING, INC.
Civil Engineers & Land Surveyors
317 N. River Street
Hailey, Idaho 83333
(208) 788-1705
email galena@galena-engineering.com

NO.	DATE	BY	REVISIONS
1	02/24/2021	SKS	REVISED ISSUE FOR BID-ADDENDUM #1

REUSE OF DRAWINGS: These drawings, or any portion thereof, shall not be used on any Project or extensions of this Project except by agreement in writing with Galema Engineering, Inc.