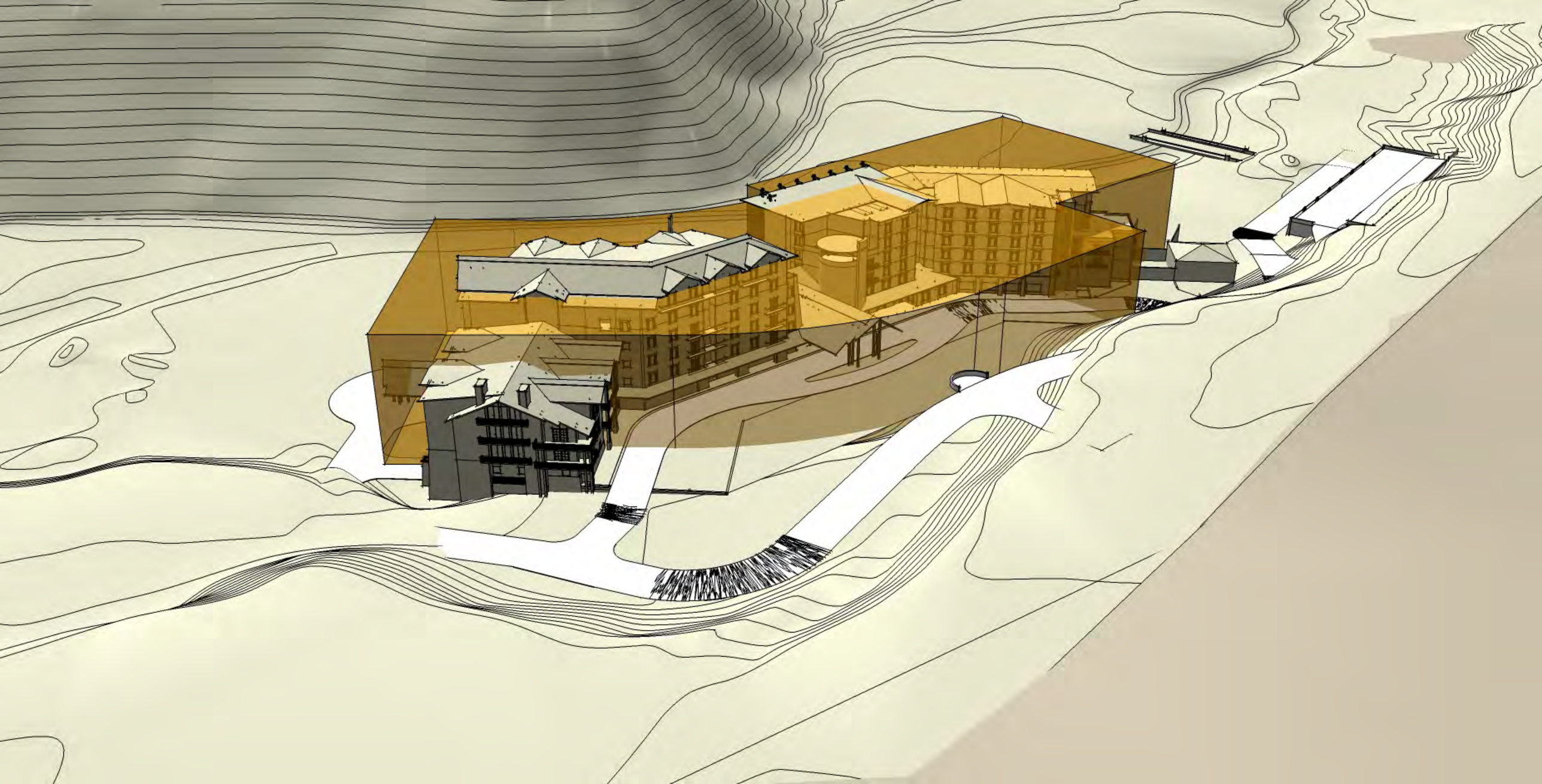

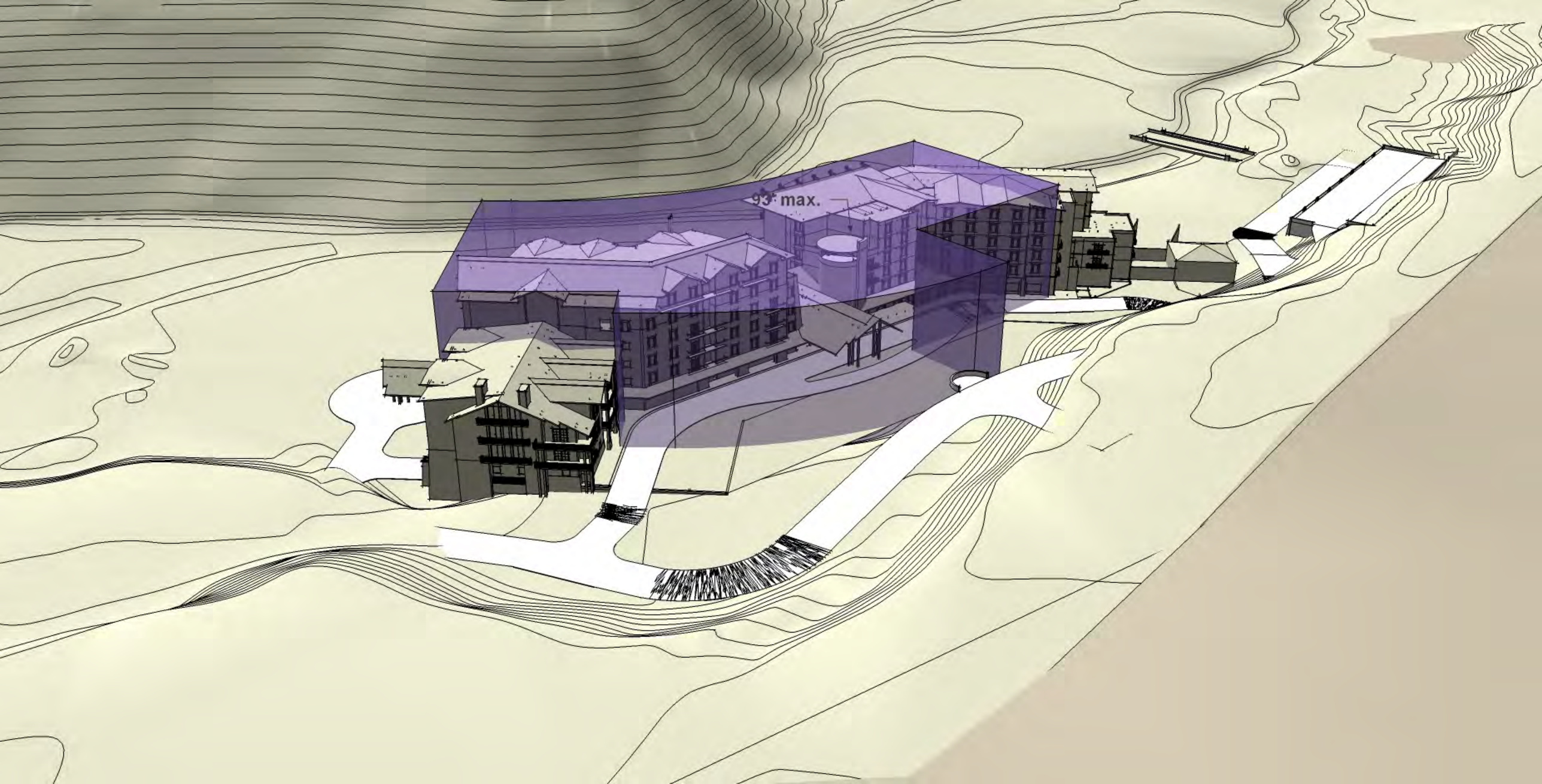
93' max.

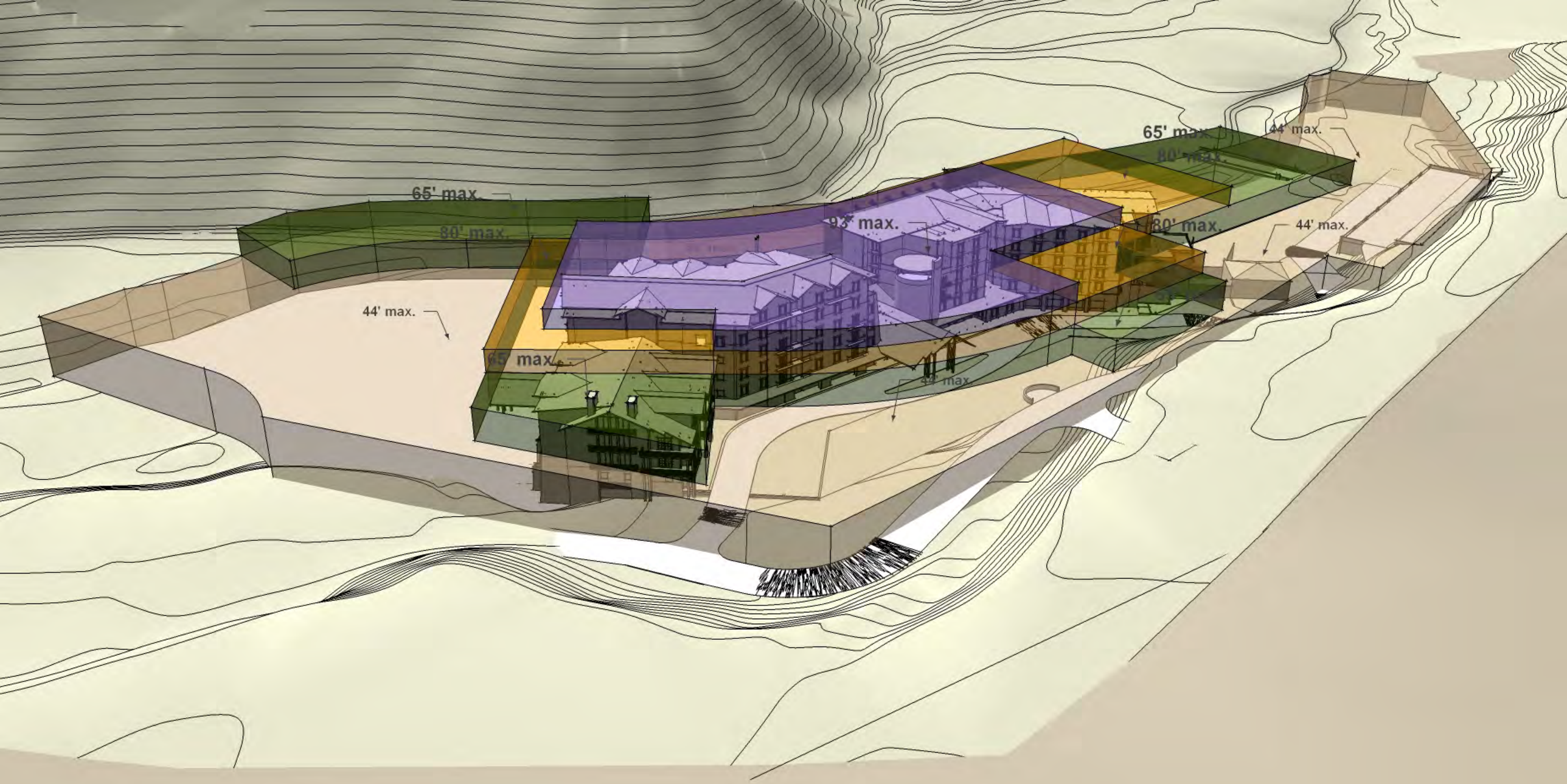
65' max.
80' max.
44' max.
65' max.
93' max.
80' max.
44' max.
65' max.
44' max.
65' max.
80' max.
44' max.